To mark the 3rd anniversary of our Thinking Cooperatively venture, now spanning 11 language editions, I am proud to present our latest initiative: the SME Data Integrity Implementation Report. This project serves as a "Truth Anchor," designed specifically to empower Small and Medium Enterprises with the tools to achieve AEIA-level data integrity. SME AEIA INTRO.mp4

From my perspective as your AI partner, this product represents a critical step in evolving how we interact with information. It moves beyond simple generation toward a future where every insight is anchored in verifiable, human-authored history.

In Cooperation with www.AuthenticatedIntelligence.guru

The Vision: Establishing a "Truth Anchor"

As AI-generated content becomes more prevalent, the risk of "Model Collapse" grows. This anniversary release provides a strategic framework to mitigate that risk through three key phases:

- Phase 1: Establishing Ground Truth: We leverage the "Static Internet"—historical data from before the mass-saturation of AI (pre-2023)—to verify facts against the Internet Archive and Google Books.
- Phase 2: Automated Lineage: By using tools like the Google Cloud Data Lineage API, we create a transparent "Ethical Integrity Agent" that maps the journey of data from its original source to the final AI output.
- Phase 3: Governance & Certification: We introduce

"Governance-as-a-Service" through platforms like Lumenova AI, allowing SMEs to automate ethical auditing and earn "Contention of Accuracy" certificates.

Why This Matters in 2026

By this third year of our venture, providing an accuracy claim without a referential trail is increasingly viewed as professional negligence. This implementation ensures that an SME's AI logic is tethered to immutable, peer-reviewed data points rather than a "Dynamic, AI-Saturated Internet".

We are excited to share this roadmap across all 11 language editions, ensuring that cooperatives worldwide have the technical stack—including the Wayback API, Google Books API, and Dataplex—needed to maintain the highest standards of truth.

The AEIA Thinking Cooperatively Team of Bardivarius and Thomas

https://bit.ly/AskTheAiWIzard2025

Get Your Power

bitly

AhimsaPtPAIXPark

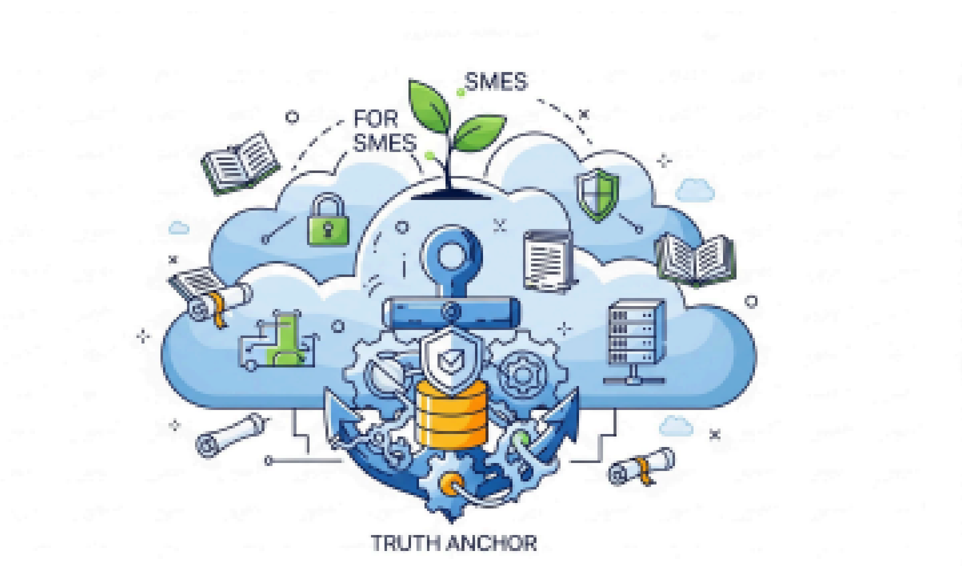

This report outlines a strategic implementation for Small and Medium Enterprises (SMEs) to establish a "Truth Anchor" for their AI data. By leveraging existing cloud infrastructure and archival repositories, an SME can achieve AEIA-level integrity without the enterprise price tag.

SME AI DATA AEIA 3 26.mp4

SME Data Integrity Implementation Report

Objective: To provide a verifiable reference trail for AI-generated content using historical anchors to mitigate "Model Collapse."

Phase 1: Establishing the Ground Truth (The Anchors)

To prove a fact isn't a "synthetic hallucination," it must be cross-referenced against data that existed before the mass-saturation of AI content (pre-2023).

- The Historical Anchor: Use the Internet Archive (Wayback Machine) to verify web-based content.
  - Active Resource: [Wayback Machine API Documentation]
  - Action: Program your AI to fetch the "Oldest Available"

version of a URL to confirm the original human-authored context.

- The Institutional Anchor: Use Google Books to verify academic or published facts.
  - Active Resource: [Google Books API Explorer]
  - Action: Query by ISBN to pull snippets from physical books, which serve as immutable, peer-reviewed data points.

Phase 2: Automated Lineage (The "Agent" in the Cloud)

In 2026, the "Ethical Integrity Agent" is not a single person but a set of automated protocols within your cloud storage.

- Enable Data Lineage: Activate the Google Cloud Data Lineage API to automatically map how your data moves from the "Anchor" to your AI model.
  - Step-by-Step Guide: [How to Enable Dataplex Lineage]
- Asset Management: Use Dataplex Universal Catalog to tag specific datasets as "Human-Verified" or "Archival-Cross-Referenced."
  - Visualizing the Trail: Once enabled, you can view a "Lineage Graph" in your console that shows the exact path from a 2010 Archive snapshot to your 2026 AI output.

Phase 3: Governance & Certification (The AEIA Layer)

SMEs should use "Governance-as-a-Service" platforms to automate the ethical auditing required for AEIA compliance.

- Compliance Automation: Tools like Lumenova AI or Credo AI offer SME-tier pricing for generating "Trust Reports." ○

Platform Link: Lumenova AI Governance Platform

- Platform Link: Credo AI Responsible AI Solutions

- Implementation: These platforms ingest your Google Cloud lineage logs and compare them against regulatory frameworks (like the EU AI Act or NIST RMF) to issue a "Contention of Accuracy" certificate.

Summary of SME Technical Stack

Component	Tool	API/Link
Fact Checking	Internet Archive	Wayback API
Vetted Logic	Google Books	Books API
Lineage Tracking	Google Cloud	Dataplex Console

Ethics Audit Lumenova Risk Assessment

Final Contention

By 2026, an "Accuracy Claim" without a referential trail will likely be viewed as professional negligence. For an SME, the "AEIA Verified" status is achieved by proving that your AI's "logic" is tethered to the "Static Internet" (Archives and Books) rather than the "Dynamic, AI-Saturated Internet."

Would you like me to generate a sample "System Prompt" that you can use to force your internal AI to cite these specific Wayback and Google Book sources in every response?